

TORY FOLLIARD GALLERY

— ARTISTS NEWS EXHIBITIONS GALLERY —

Mary Bero To Be Featured In Two Exhibitions This Summer At The Racine Art Museum

July 14, 2017

The first exhibition, which is currently on display and will run until August 27, 2017 is called **The Box Project: Uncommon Threads.**

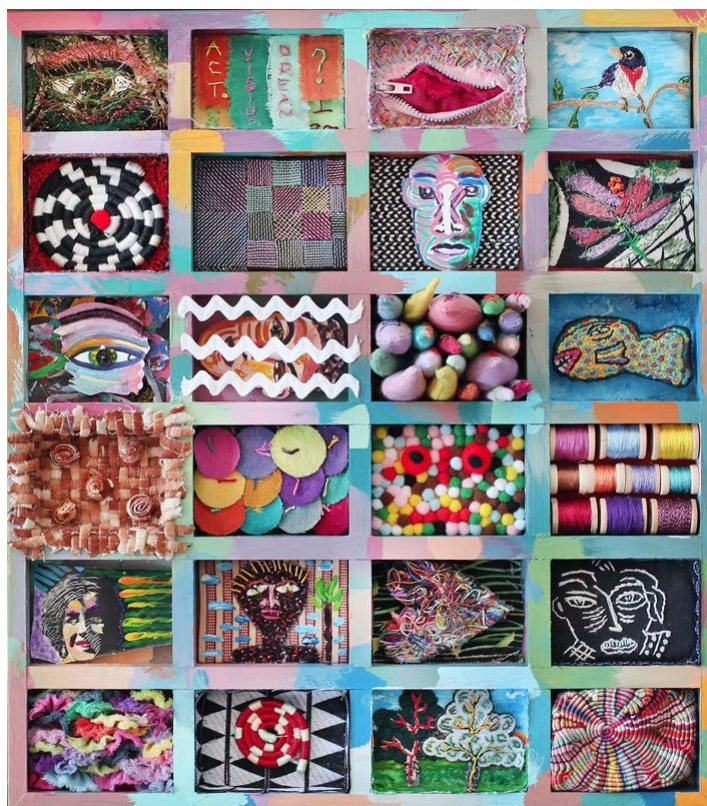

Taken from the Racine Art Museum website:

Organized by the Cotsen Foundation for Academic Research (CFAR) with RAM, this traveling exhibition presents works commissioned by Lloyd Cotsen between 2004 and 2013 together with 22 large-scale fiber art pieces on loan.

Combining the box project commissions—all works that fit within a 14 x 14 or 14 x 23 inch box—and large-scale works with interviews, material samples, maquettes, correspondence, and concept sketches, the exhibition offers insight about the artists and their processes. It showcases their exploration of material and concept, their willingness to push the definitions of fiber, and the dynamics of the

collector/artist relationship.

MORE ABOUT THE EXHIBITION

A related hardcover book titled *The Box Project:*

Works from the Lloyd

Cotsen Collection is available now in the RAM
Museum Store

EXHIBITION EVENTS

MEMBERS MATTER Special Tour and Reception Event

with RAM Executive Director and Curator of
Collections Bruce W. Pepich

Thursday, July 27

5:30 - 8:00 pm, Tour at 6:30 pm

\$20 admission, RAM members free

ARTISTS IN THE EXHIBITION

Masae Bamba, Jim Bassler, **Mary Bero**, Zane
Berzina, N. Dash, Virginia Davis, Carson Fox,
Shigeki Fukumoto, John Garrett, Ana Lisa
Hedstrom, Helena Hernmarck, Agneta Hobin,
Pat Hodson, Kiyomi Iwata, Gere Kavanaugh, Ai
Kijima, Hideaki Kizaki, Lewis Knauss, Gerhardt
Knodel, Naomi Kobayashi, Nancy Koenigsberg,
Gyöngy Laky, Jun Mitsuhashi, Paola Moreno,
Barbara Murak, Kyoko Nitta, Heidrun Schimmel,
Cynthia Schira, Hisako Sekijima, Carol Shinn,
Sherri Smith, Aune Taamal, Hadi Tabatabai, Koji
Takaki, Richard Tuttle, Peter Weber

The second exhibition, which is also currently on
display and will run through September 24, 2017 is
called **Small Gifts from Big Donors.**



Taken from the Racine Art Museum website:

When opening boxes from donors, RAM staff have often expressed the time-honored phrase, “good things come in small packages.” Taking that saying at face value, this exhibition series focuses on the small-scale gifts of twelve significant donors to RAM’s collection. These supporters have given large numbers of artworks over the years. Thanks to their gifts combined with those from other donors, the museum now owns over 9,000 pieces, making it America’s largest contemporary craft collection.

The collectors honored in this exhibition series include Dale and Doug Anderson, Devra Breslow, Gail M. Brown, David and Jacqueline Charak, Camille and Alex Cook, Lloyd Cotsen, Robert W. Ebendorf and Aleta Braun, Daniel Greenberg and Susan Steinhauser, Jane and Arthur Mason, Donna Moog, Donna Schneier and Leonard Goldberg, and Donald and Carol Wiiken.

Throughout 2017, selections from their gifts will be featured, with four donors represented at a time. Some have also given larger size and/or two-dimensional works that do not fit the parameters of the gallery space. This gallery was chosen to offer visitors an intimate viewing and to see “at a glance” what types of work have appealed to these collectors.

ARTISTS IN THE EXHIBITION

Junichi Arai, [Mary Bero](#), Brother Thomas Bezanson, Rose Cabat, Kat Cole, Ramón Puig Cuyàs, Wouter Dam, Virginia Davis, Daniel DiCaprio, Robert W. Ebendorf, Teresa Faris, Elsa Bates Freund, Albrecht Greiner-Mai, Chris Heilman, David Hopper, David R. Huchthausen, Jack Ink, Nancy Koenigsberg, Zachery Lechtenberg, K. William LeQuier, Stanislav Libenský and Jaroslava Brychtová, Rosemarie Lierke, Tara Locklear, Tom McGlauchlin, Harrison McIntosh, Gary Noffke, John Nygren, Bryan Petersen, Joyce Roessler, Michael F. Rohde, Jolanta Rudzka-Habisiak, Jo Anne Russo, Preston Singletary, Gizella Solti, Lisabeth Sterling, Lino Tagliapietra, J. Fred Woell and Jim Cotter, Beatrice Wood, and Laura Wood

You can learn more about seeing these exhibitions

by clicking [HERE](#).

In Mary Bero Tags Mary Bero

Share -  1 Like

[← Jason Rohlf Featured In L'ETAG... Mary Bero's Work Included In Boo...](#)

JOIN OUR MAILING LIST

© 2016 [Tory Folliard Gallery](#) • 233 N. Milwaukee St., Milwaukee, WI 53202 • [\(414\)273-7311](#)

• info@toryfolliard.com

