

Search...



URBAN MILWAUKEE

Real Estate

Politics

Food & Drink

Arts &

Events

Entertainment

PRESS RELEASE

Racine Art Museum Honors Famous Architect during Wright & Like 2016 Tour

The Wright & Like 2016 tour features guided interior tours of private homes and public buildings by Frank Lloyd Wright and his contemporaries.

By Racine Art Museum - Jun 1st, 2016 04:21 pm



Richard Davies: Johnson Wax/Wisconsin, ca. 1980

Latest Articles & Columns



Opponents Agree New Education Funding Model Needed by Jabril Faraj

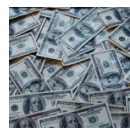

Wisconsin Budget: \$1 Billion Savings In Six Years by Jon Peacock

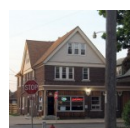

Bar Exam: Riverwest Tavern Is Very Dog-Friendly by Michael Horne

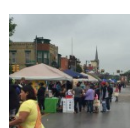

Transforming a South Side Neighborhood by Virginia Small



Your Right to Know: Court Restores Public Access to Accident Reports by Dustin B. Brown

Press Releases



Advancing a Healthier Wisconsin commits more than \$20 million to statewide behavioral health initiatives by Medical College of Wisconsin

Color Serigraph; edition 15/125
 Racine Art Museum, Gift of Karen Johnson Boyd
 Photography: Jon Bolton, Racine, WI

Adding to the excitement of *Wright & Like 2016* coming this June, Racine Art Museum hosts a special exhibition honoring **Frank Lloyd Wright**. Open Saturday, June 4 and Sunday, June 5, [Responding to Frank Lloyd Wright: Richard Davies and Frances Myers](#) celebrates one of America's greatest architectural talents as well as two famed printmakers in RAM's collection.

British artist **Richard Davies** and Wisconsin artist **Frances Myers** have both been inspired by the famed architect. Operating independently, they each produced print series that use Wright buildings as subject matter; exploring the structure of various sites, as well as playing with pattern, form, and design. Examples from both artists are juxtaposed in this special exhibition drawn directly from RAM's collection.

Wright & Like tour participants will receive reduced museum admission by showing their tour tickets. The Museum Store is also presenting a full line of Frank Lloyd Wright merchandise including unique works of art by Wisconsin artists.

The *Wright & Like 2016* tour features guided interior tours of private homes and public buildings by Frank Lloyd Wright and his contemporaries. This year's theme Sixty Years of Organic Architecture begins in 1905 with Frank Lloyd Wright's lakefront Thomas P. Hardy House and concludes in 1965 with The Prairie School in nearby Wind Point, designed by Wright's apprentice **Charles Montooth** and Taliesin Architects. Along with being a tour site, the Prairie School will act as tour headquarters on Saturday providing a place to purchase last minute tickets.

The Racine Art Museum has one of North America's largest contemporary craft collection, with more than 9,500 objects. Its focus is on work from internationally recognized artists in ceramics, fibers, glass, metals and wood, as well as painting, sculpture and works on paper. RAM is open Saturdays from 10:00 am – 5:00 pm and Sundays from Noon – 5:00 pm. An



National Gun Violence

Awareness Day by Urban Milwaukee



Racine Art Museum Honors Famous Architect during *Wright & Like 2016*

Tour by Racine Art Museum

[Read more Press Releases](#)

3 Most Popular



Op-Ed: Walker's High Speed Folly by Spencer Black



Dining: Buckley's Is a "10" by Cari Taylor-Carlson



Back in the News: John Menard vs. Donald Trump by Bruce Murphy

admission fee of \$5 for adults, with reduced fees for students and seniors, applies at RAM.

Responding to Frank Lloyd Wright: Richard Davies and Frances Myers is made possible at Racine Art Museum by: Platinum Sponsors – **Karen Johnson Boyd** and **William B. Boyd, SC Johnson**, Windgate Charitable Foundation; Diamond Sponsor – Osborne and Scekcic Family Foundation; Gold Sponsors – Herzfeld Foundation, Johnson Bank, National Endowment for the Arts, Racine Community Foundation, W. T. Walker Group, Inc.; Silver Sponsors – Real Racine, Wisconsin Arts Board; Bronze Sponsors – Burlington Graphic Systems, Inc., EC Styberg Foundation, Educators Credit Union, In Sink Erator, The Norbell Foundation, Orkney Springs Retreat, Rasmussen Diamonds, Ruud Family Foundation, Inc.

Responding to Frank Lloyd Wright Gallery

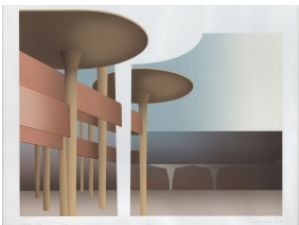

Together, the two campuses of the Racine Art Museum, RAM in downtown Racine at 441 Main Street and the Charles A. Wustum Museum of Fine Arts at 2519 Northwestern Avenue, seek to

Recent Comments

AG on **Op-Ed: Walker's High Speed Folly**

wisconsin conservative digest on **Op-Ed: Walker's High Speed Folly**

Carole on **Weekly Happy Hour: Triskele's is Quietly Cozy**

Vincent Hanna on **Op-Ed: Walker's High Speed Folly**

Al on **Now Serving: More Breweries Coming**

New Faces

Award-Winning Advertising Veteran Dan Fietsam Joins

elevate the stature of contemporary crafts to that of fine art by exhibiting significant works in craft media with painting, sculpture and photography, while providing outstanding educational art programming.

Docent led contemporary craft and architectural tours of the museums are available. Both campuses of the Racine Art Museum, are open to the public Tuesday – Saturday 10:00 am – 5:00 pm, and are closed Mondays, Federal holidays and Easter. RAM is open Sunday Noon – 5:00 pm, while Wustum is closed Sundays. An admission fee of \$5 for adults, with reduced fees for students and seniors, applies at RAM. Admission to Wustum is free. Members are always admitted without charge to either campus.



Laughlin Constable as Chief Creative Officer



Governor Walker Appoints Ivan Gamboa to Wisconsin Housing and Economic Development Authority



New associate Jamie Wanek joins the Continuum Architects + Planners Team

More New Faces

You Might Also Like

You Might Also Like



Eyes on Milwaukee: Inside Bray Architects in Walker's Point



3 Foods Surgeons Are Now Calling "Death Foods"
3 Harmful Foods



Why Kate Hudson's New Athletic Line Is So Hot Right Now
howlifeworks.com

Paid Content ?



Westown Wednesdays' Programming Creates Meaningful Connectivity Through the Summer

Press Releases Referencing

Racine Art Museum

Racine Art
Museum
Honors
Famous
Architect
during *Wright
& Like* 2016
Tour

Jun 1st, 2016 by Racine Art Museum
The Wright & Like 2016 tour features guided interior tours of private homes and public buildings by Frank Lloyd Wright and his contemporaries.

[See More Releases](#)

People: Charles Montooth, Frances Myers, Frank Lloyd Wright, Karen Johnson Boyd, William B. Boyd

Business: Educators Credit Union, Herzfeld Foundation, Johnson Bank, SC Johnson

2 THOUGHTS ON “RACINE ART MUSEUM HONORS FAMOUS ARCHITECT DURING



This \$99 Golf Club Can Replace Every Wedge in Your Bag



Why Women Are Loving This New Sho

WRIGHT & LIKE 2016 TOUR”

1. **Jeff says:**

June 2, 2016 at 9:19 am

Uh, Wright isn't from Racine and never lived there. How is he a "famous Racine architect?"

2. **Dave Reid says:**

June 2, 2016 at 10:51 am

@Jeff. Good question. I'll tweak the title of the press release.

Thanks

Leave a Reply

Your email address will not be published. Required fields are marked *

*

Name *

Email *

Website

Comment

You may use these HTML tags and attributes:
<abbr title=""> <acronym title=""> <blockquote cite=""> <cite>
<code> <del datetime=""> <i> <q cite=""> <s> <strike>

Notify me of followup comments via e-mail

Post Comment

Information

- About
- Advertise
- Calendar
- Contact
- Privacy Policy
- The Store
- Subscribe

Follow Us

The Store

755 N. Milwaukee St.
 Milwaukee, WI 53202
 414-395-0632
 Website (Hours, Directions,
 Products)



Subscribe

* indicates required

First Name

Last Name

Email Address

Subscribe

© 2016, Urban Milwaukee, Inc. All rights reserved.