



Focus: R | A | M

Racine Art Museum
Annual Contributors Report 2018



Expressing Our Gratitude

A Note of Thanks
from RAM Executive
Director and
Curator of Collections
Bruce W. Pepich

Many thanks for your gifts to RAM in 2018! **Over 50,000 people** from throughout the region and across the country have participated in RAM's collection, exhibition, and education programs over the last year. Thanks to the generosity of the people listed in this publication, RAM's two campuses have become homes for people of all ages who value visual creativity and support artistic self-expression. RAM also thanks the volunteers who donated thousands of hours to help the museum serve its guests. Gifts of artworks, library books, in-kind services, and materials round out a wide range of donations that keep RAM alive and thriving.

This report demonstrates that, by working together, we can accomplish great things. RAM boasts the country's largest contemporary craft collection—regularly bringing visitors from throughout our community and the world to downtown Racine. The museum's collection exhibitions document artists' careers and make guests more creative problem solvers by presenting them with new ideas about how to use one's mind and hands. RAM's education programs—open to people of all ages—make lifelong learning a reality.

Throughout 2019, RAM celebrates its role as America's craft collection by organizing a series of exhibitions from the museum's holdings that demonstrate a commitment to collecting artists' works in-depth. In so doing, RAM has established archives of multiple artists' works, giving insight to their career achievements. This fall, the museum will present historic displays of craft works from the 1960s through the mid-1980s to celebrate the 50th anniversary of the famed **OBJECTS: USA** exhibition that traveled the country and the show's effect on the development of contemporary craft during the second half of the twentieth century. While RAM often includes earlier works in exhibitions, this is the first time that the galleries will be filled with pieces 35 or more years old, offering greater insight into a significant time period in our shared history.

Thank you for your support in making the Racine community a better place in which to live, work, and visit! We look forward to seeing your name on these lists next year and for many years to come.

Bruce

(cover)
At RAM's Wustum Museum of Fine Arts
Photography: Azure Mahara Photography

(above)
Pop-Up Art Party at Wustum
Photography: Azure Mahara Photography

(opposite)
Kids Art Class at Wustum

Each year we recognize the generous donors who support RAM and Wustum through financial contributions. The following pages list those who have contributed to RAM in 2018 through membership, sponsorship, grants, campaigns, employer matched gifts, endowments, gifts in honor or memory of loved ones and friends, fundraising events, and annual fund. All gifts are welcomed with the utmost gratitude. Although we hope this list is complete, if we have missed or misspelled your name, please call Laura Gillespie at 262.619.3539, so we may immediately correct our records. Thank you.

Platinum
\$35,000 and above

Anonymous
Friends of Fiber Art International
Windgate Foundation

Diamond
\$20,000-34,999

David Charak
Tom and Irene Creecy
Osborne and Scekcic Family Foundation
Ruffo Family Foundation, Inc.

Gold \$10,000-19,999

Anonymous
David Flegel
Herzfeld Foundation
Johnson Bank
Racine Community Foundation
Trio Foundation of St. Louis
Twin Disc
W.T. Walker Group, Inc.

Silver \$5,000-9,999

A. C. Buhler Family
Andis Foundation
Evinrude Outboard Motors
Lucy G. Feller
Dorothy MacVicar
Racine County
Real Racine
We Energies Foundation
Wisconsin Arts Board

Bronze \$1,000-4,999

Paul and June Ambro
Greg and Carol Anderegg
Carol Baylon
Susan Boland
Greg Mancuso and Laurie Breitkopf
Gini Buhler
John Cram and Matt Chambers
Rose and Peter Christensen
John and Virginia Crimmings
Barbara Delaney
Jane and Tom Devine
Marcia and Alan Docter
E.C. Styberg Foundation

David and Ellen Easley
Ben and Dawn Flegel
Michael and Ann Flegel
Rosalie Friis-Ross
Fredrick and Deborah Ganaway
William A. Guenther
Sharon and Tom Harty
Bill and Rocky Keland
Ruth DeYoung Kohler
Kohler Foundation, Inc.
Kara Lakatos
J. Jeffry and Elizabeth Louis, III
Marianne and Sheldon Lubar
Jean and Alex Mandli, Jr.
James Mashburn and Rebecca Martin
Richard Smith and Penny McGuire
Leonard Landsbaum and Donna Moog
Norbell Foundation
Neal and Gerry Nottleson
Loretta Olson
George S. Parker II Trust
Charles H. Patton and Family
Lisa Englander and Bruce W. Pepich
Racine Art Guild
Christina Rifkin
Jan Serr and John Shannon
Neil and Ashley Staeck
Rosemary Strand
Alisa Swire
The Kirsten and Emily Maki Foundation
United Way of Racine County
Karen Urben
Janna and Dr. Edward Waldeck
Bill and Mary Walker
Jim and Cherry Wardrip
Jacqueline Williamson

Copper \$500-999

Charlotte Bley
Gail M. and Robert A. Brown
Col L.C. Christensen Charitable
& Religious Foundation
Dorothy Constantine
Raymond Johnson and Laura D'Amato
Meg and John Daniels
Jerry and Lynn Franke
Diane and Marc Grainer
Ann and Charles Heide



Susan and Dan Horton
Illinois Tool Works Foundation
Johnson Foundation at Wingspread
Fraeda Kopman
Gayle Kosterman
Dennis L. Krueger Estate
Nancy Kurten
Kenneth Lukow
Cherie Ann Lyford
Carlotta Miller
John W. and Elizabeth A. Moore
Tres Moore
Mark and Grace Murphy
Orkney Retreat
Bob and Holly Ottum
Deanna and Jim Parrish
Rita Petretti
Gerald Ptacek and Lisa Scott Ptacek
Helen Pugh
Paula Puntenney
Racine Arts Council
Sharon Ramquist
Daniel and Karen Ross
Autumn Latimore and Gregory Schienke
David and Kathleen Siefken
Kiff and Rod Slemmons
Judith and Bill Stone
Michele Ulinski
US Bank
Eric Koopmeiners and Lena Vigna
James and Karen Walker
Beth-Michele Wargo
Nancy Wheeler

You Make RAM A Reality

Highlights of 2018



The staff at Racine Art Museum is honored to work with all of you toward growing and sustaining **Wustum and RAM for future generations**. We thank you so much for sharing your time, talents, and treasures to help RAM enrich the local community and beyond. The following **highlights** illustrate how many people were touched by your generous gifts in 2018.

RAM By the Numbers

- 52,531 – the number of visitors at RAM and Wustum
- 23 – the percentage of visitors **from outside Wisconsin**
- 56 – the percentage of visitors from outside Racine County
- 6,978 – the number of participants in our free education programs, such as **RAM on the Road, Downtown Outreach, and SPARK!**
- 7,091 – the number of participants in the **moderately-priced studio art classes** at Wustum
- 42 – the number of **different states** that visitors came from
- 13 – the number of **foreign countries** that visitors came from (Argentina, Cuba, Australia, and India...to name a few)
- 43 – the percentage of minority participants served via RAM's mobile outreach education programs



Since the 1940s, RAM has been proud to **honor the legacy** of its supporters who help build the museum's world class collection and make it accessible to thousands of people of all ages. Award-winning outreach education programs like **RAM on the Road** and **SPARK!** deliver free hands-on art experiences to students in schools and seniors in

residential care facilities. The museum's **world-class exhibitions** showcase works from Wisconsin and international artists in the collection. Studio classes and artist development programs provide opportunities to study, practice, and develop artwork from novice level to professional.

2018 was a wonderful year full of happy memories and hope for a **bright future**. Please remember that none of this is possible without you and at RAM, we are truly grateful!

(top)
Kids Day at Wustum
Photography: Azure Mahara Photography

(middle)
Party on the Pavement at RAM

(bottom)
**Big Sisters Little Sisters
Event at Wustum**



RAM Members are essential to the museum's ability to nourish creativity, provide educational experiences, and keep **art accessible for everyone**. For as little as \$45 per year, join now and become an integral part of RAM's extended family.

Support America's largest craft collection, view **world-class exhibitions**, and participate in exceptional educational programming for all ages and abilities. Choose the level that's **right for you** or purchase a gift membership for a friend or loved one.

\$55 Individual (\$45 seniors 62 and over) receive the following benefits for one adult:

- Unlimited free admission
- Discounts in the **Museum Store**
- Reduced rates on art classes
- Recognition in the *Annual Contributors Report*
- Subscription to the *Focus: RAM* newsletter
- Waived entry fees for artist competitions

\$75 Family/Dual

- All the above benefits for two adults and members' children or grandchildren under age 18

\$125 Enthusiast

- All the above benefits, plus **free admission at over 1,000 participating museums**, like the Milwaukee Art Museum and the Museum of Arts and Design in New York

To learn more about **membership and premiere giving levels** that include unique experiences, contact **Laura Gillespie** at **262.619.3539** or lgillespie@ramart.org.



RAM Members Matter

Join Us Today!

Pewter \$250-499

Marilyn Beebe
 Jerry and Dianne Belland
 Tricia Blasko
 Pat and Jack Blasko
 Devra Breslow
 Karen and Tom Brittain
 Simona and Jerome A. Chazen
 Annette Corcoran
 Margaret Cory
 Design Partners, Inc.
 Barbara and Royce Earnest
 Richard and Patricia Ehlert
 Suzy Ettinger
 Barbara and David Fabian
 Patricia and Wesley Fallon
 Raymond Farley
 First Weber Foundation
 Karolyn Foley
 Bill Girdzius
 Ruth T. Grossberg
 Michael Stieber and Nancy Hart
 Clair John Helgeland
 Mark and Cindy Hertzberg
 Robert Heyer

James and Nancy Hill
 Carole and John Hirschmann
 Alyson and Matthew Horton
 George and Angela Jacobi
 Paula Kalke
 Dennis and Sandy Kontra
 Dave and Peggy Koopmeiners
 Michael and Debra Kutchin
 Richard Leuenberger
 Brad Lynch
 Lori and Timothy C. Mai
 Audrey Handler and John Martner
 Kevin and Jeanine McCabe
 J. Denis Moran and Emily Mueller
 Richard and Mary Lee Odders
 Eric and Lisa Olesen
 Diane and Jerry Phillips
 Frank Paluch and Elzbieta Praczuk
 Keith and Patricia Roberson
 Don Riegelman and Kathryn Rouse
 Dorothy S. Ruderman
 Dick and Jean Savage
 Dale and Annette Schuh
 Mary Lou Schuler
 John and Kay Schulz
 Liz and Dennis Shaw

(above)
**Guests looking at
 Honoring Karen Johnson Boyd:
 Collecting In-Depth
 at Home and at RAM
 in the RAM Galleries**

Robert and Susan Siegert
Deborah Gillaspie and Frederick Sturm
Bernice Styberg
Rita Tomkiewicz
Alexander VandenBush
Chris and Kathy Wargo
Denise and Daniel Wilcox
Margaret Tungseth and Charles Willis
Gary and Beth Wolfe
Marc J. Wollman
Tina Wujick

Friends of RAM \$5-249

Glenn and Marie Abbott
Hanneke Abels
Margaret Aboagye
Norman Abplanalp
Louise Abrahams
Renie Breskin Adams
Tom and Judy Addison
Marilyn Ahler
Mary Akgulian
Chuck and Barb Albee
Roger L. Alexander
Christine Alfery
Alpha Delta Kappa
Kevin and Kathy Alphs
Rebecca and Gary Alvarado
Sarah and David Andersen
Robert W. Andersen
Dianne Anderson
Dale and Doug Anderson
Sharon Anderson
Pat Anderson
Matt and Rita Andis

SAVOUR Fundraiser at Wustum

Photography: Lori Potrykus Photography

Rose Ann Andresen
Jon and Penny Antonneau
Kirsten Antonneau
Jane Domboski and Amy Arledge
Kent and Diana Armbruster
Nancy Armitage
Art Metals Studio
Oji Assah
Darryl and Akemi Babu
Ann Baer
Nazaly Bagdasian
Regina Baker
Mark Baltzley
Renee M. Barclay
Mary Barringer
Ann Barry
Elaine G. Barry
Kit Smyth Basquin
Nancy and Charles Bauer-King
Kathleen Mand Beck
Molly Beecher
E. Jane Bekos
Samantha Belles
Michael and Elaine Bennett
Scot Dragan and Jean Berens
Larry and Linda Berger
Bruce and Janet Bernberg
Nic Bernstein
Linda Bestor
Mark Bethke
Between the Covers Book Club
Betty Beyer
Judith Beyer
Rebecca Bissi
Eileen Black
Veronica Black
Sandra J. Blain

Joshua and Rebecca Bloom
Bruce Boeck
Linda Bohan
Harriet and Russell Bohn
Christine Bohn
James Bolm
Jon Bolton
Samantha and Eric Boticki
Mary Bowe
Wayne E. Johnson
and Ruth Bradford-Johnson
Cara Bradshaw
Kathy Brand
Michael Braun
Miriam and John Braun
Richard Braunshausen Jr.
Pamela E. Brefka
Derek and Mia Brennan
Fay and Phelan Bright
Paul Brnak
Karen Broman
Jane and John Brosseau
Sally Brown
Carol and Ed Brown
Jane Rae Brown
Mary and Gary Brownell
Pat Hidson and James Brozek
David and Diane Buck
Susan Buhler
Thomas and Marcia Buhler
Elizabeth Buhler
Richard and Carol Buhler
Carl and Andrea Bumpurs
Mary Burant
Sharon and Ron Burns
JoEllen Burns
Dr. Thomas and Barbara A. Burton
William and Dorothy Bushell
Charlotte Ann Button
Judith Getz Buzzell
Spencer and Jennette Cable
Timothy and Lisa Caffery
Elizabeth Cameron Erlandsson
Betty W. Carbol
Roger and Diane Caron
Richard and Pamela Carron
Pamela and Martin Cartwright
Karen A. Case
Michele Caskey
Anne Cassidy
Helen and James Castaneda
Gregory Padgett and Marie Castañeda
Bud and Sue Causey
David and Susan Cawley
Lauren Chalekian
John and Kristin Chapman



Suzanne Chernik
 Susan Childress
 Trace and Susan Chiodo
 Linda Chizek
 Grayce Christensen
 Sam Christensen
 Caye Christensen
 Judith Christianson
 Christmas House Bed & Breakfast
 Mike Chuchara
 Nick Cibrario
 David and Shawn Clark
 John and Joanne Clazmer
 Ellen Clipsham
 Armin Clobes
 Barbara and Leslie Clugg
 Thomas E. Coe
 Wallis Coffman
 Ney Collier
 Deborah Collins
 Jean Conaway
 Terrance and Ashley Conley
 John Conlon
 Charles Constantine
 Marianne and Dave Cool
 Jan and Ronald G. Cramer
 Jean Crane
 Judith Cranley
 Stacy Creamer
 Jenna Cook and Bill Cremer
 Margo Cuisinier
 Joe and Mary Cushing
 S. Marshall Cushman
 Jenny Cutraro
 James Wilber and Sea Daniel
 Cory Zito and Mary Darbyshire
 Kevin and Carol Dary
 Karen Gunderman
 and Christopher Davis-Benavides
 Neil DeClerk
 Melvin Deephouse
 Jeannette DeFriest
 Anna DeKeuster
 Warren and Nancy DeKraay
 Ed DeMeulenaere
 Rhonda Deneka
 Julie Der Garabedian
 Tom and Jennifer Determan
 Kay Rosburg and Jeffrey Lloyd Dever
 Doug and Lana DeVinny
 Dominic L. and Margaret Di Mare
 Janet DiMarco
 Christine and Frederick Dobke
 Mary Dorais
 Megan Dorsey
 Patrick and Patti Doughman

Draeger-Langendorf Funeral
 Home, Inc.
 Virgilyn Driscoll
 James and Margo Drummond
 Anne B. Dudycha
 Susan Duehl
 Deedee Dumont
 Kathleen Dustin
 Mary Dwyer
 Tammy and Mike Easton
 Connie Eberly
 Philip and Virginia Eckert
 Joyce Eesley
 Debby Eisel
 Agatha and Philip Elmes
 Signe and Gerald Emmerich
 Suzy and Craig Endres
 Mary Ericson
 Thom Ertl
 Darlys Ewoldt
 Ann Fahl
 Janet Falk
 John E. Falk
 Jill Armstrong
 and Nicholas Fanning
 Dennis and Barb Feider
 Joseph and Adrienne Feldman
 Ruth Ann Fennell
 Jim and Susan Fergus
 Lydia Fervoy
 Ellen Ferwerda
 Jim Fiene
 Morris and Joyce Firebaugh
 First Friday Bridge Club
 Arline M. Fisch
 Alechia Fitchgerald
 Patricia and Tom Flanagan
 Mary and Thomas Flanagan
 Laurel Fletcher
 Paulene Fleuchaus
 Geralyn Flick
 Margaret Fliss
 Anne M. Floreau
 Alexandra Fodor
 Elaine Foin
 Ginny Folger
 Jessica Folk
 Adrienne Fosberg
 Ella B. Fossum
 Mary Lou France
 J. William and Linda Frank
 Michael and Inese Franzke
 Sue Tran and James Frasher
 Fred Donald Vineyards
 Bonnie Friday
 Hollis P. Fromm



Fall Family Fun Fest at Wustum
 Photography: Azure Mahara Photography

Anne Frontier
 Verne J. Funk
 Judy Gabriel
 David and Lisa Galbis-Reig
 Robert Sinclair Galbraith
 Andrea Galinski
 Sharon Gamm
 Peter and Helga Gardetto
 John Garrett
 Jayne and Michael Gasperi
 Marjorie Gast
 Mark and Samira Gdisis
 Mary Gengozian
 Genevieve Gerou
 John and Carole Gianforte
 Michael and Sue Gibbs
 James and Sharon Gierahn
 Patricia Gilbert
 Laura and Gavin Gillespie
 Evelina Girard
 Michael and Kathy Glines
 Pat Fitzgerald and Roger Glodowski
 Carol Goldberg
 Idy and Bill Goodman
 John and Lenore Gordon
 Lorrita and Mark Gorman
 Deborah Gorrell
 Janis Gorski



Kids Day at Wustum

Photography: Azure Mahara Photography

Dick and Jane Gorton
 Gillian Graffy
 Ruthann Grayson
 Laura and Steve Grayson
 Jeff and Michele Green
 Nancy and Ben Greenebaum
 Larry and Joyce Gregg
 Alexander Jay Greiveldinger
 Geoff and Peg Greiveldinger
 Carol Griseto
 Carna Grover
 Sharon M. Guest
 Kyle and Becca Gumm
 Karen Gunderson
 Patricia Guttenberg
 Julie Hachikian
 Shelly Haga
 Christina Haglid
 Jan and Al Hagopian
 Susan C. Hahl
 Suzanne Haislmaier
 Terry Hall
 Martha Hall
 Patty Hamilton
 Barbara Hammes
 Susan and John Hand
 Brad Jaeck and Carol Hansen
 Harold E. Hansen

Carol Lynn Hansen
 Stephanie Hanson
 Jerry and Sarah Hardacre
 Derrick Harden
 Nancy and Doug Harrer
 Karen A. Hart
 Bob and Jill Hartmann
 Michael Havice
 Tom and Carol Haynes
 Dolores Hayssen
 Elizabeth Heidorn
 David Heilman
 Jeff Held
 Sue Helland
 Ann and Peter Henkes
 Nancy Hennessy
 Cindy and Gary Henning
 Margaret A. Henze
 Sam and Wally Hepkema
 Jerry and Joyce Hershberger
 Roger and Sandy Hetrick
 Beverly Coleman Heys
 Judy Hibbard
 Cindy Hickok
 Juliet Hills
 Don Hinrichs
 Rick Hintze
 Susan Hipp
 Jane and Ron Hitzelberger
 Janet S. Hoffman

Richard and Christine Holdrup
 Heidi Hollmann
 Andrew and Paula Holman
 Cathleen Holmes
 Jane and Bob Holroyd
 Steven and Nancy Holzmilller
 Steve Horvath
 Gail Hoss
 David and Barbara Houser
 Arlene Howe
 Lisa Hrupka
 Mary Lee Hu
 Judy and Eddy Huffman
 Thomas and Bonnie Hughbanks
 Marilyn T. Hughes
 Louie H. Seabolt and Jane M. Hutterly
 Miriam Hynek
 Rose Ann Iaconetti
 Warren and Nancy Icke
 Kurt and Heidi Ida
 Ron and Judith Isaacs
 Barbara and David Isaacson
 Aaron Jacklin
 Annette and Tom Jacobson
 Jean Jacobson
 Susan Jaimes
 Mark Januik
 Mary Janz
 Juris Jaunkalnetis
 Joshua and Megan Jeffers
 Larry and Mary Ann Jenkins
 Sande Jensen
 Sandy Jerstad
 Chris and Mary Johns
 Russell Johnson
 Jeff and Teresa Johnson
 Cindi Johnson
 Johnson Keland Management, Inc.
 Sandra Johnsrud
 Rebekah Jones
 Lynn and David Jones
 Mary W. Josten
 Karen Mandli-Kading and John Kading
 Jean Kaeding
 Diane Kamm
 Laura Kapitan
 Silva and Raffi Karapetian
 Jonas Karvelis
 Cynthia Karwowski
 Karen Kashian
 Ron Kasprzak
 David L. Katt
 Glen Kaufman
 Ruth Kayser
 Pamela Kazarian
 Richard Keehn

Bruce and Sally Kehl
 Deborah and John Keil
 Katherine Nikolina Keland and John Krewal
 Tammie and Michael Kelley
 Debbie Kennedy
 Cindy Kennedy-Lesky
 Ann Kerscher
 Kewpee Sandwich Shop
 Morakot and Nanthaphon Khampane
 Wendy Killberg
 Mickey and Betty King
 Ruth Kjaer
 Carol Klees-Starks
 Allen Klingenberg
 Michael Knapstein
 Casey Kniestedt
 Laura Knutson
 Darlene K. Kocher
 Nancy Koenigsberg
 Rhonda and Phil Kongshaug
 Mary and John Koors
 John Kopulos
 Carl and Jeanne Korndoerfer
 Susan Kosinski
 Krystl and Josh Kosmala
 Erv Keller and Susan Kowbel-Keller
 Shirley Krug
 Edith Kubicek
 Barbara Kukla
 James Kurz
 Marjorie Lacock
 Robert and Sandra Laing
 Lakeview Pharmacy of Racine
 Birgitta Lambert
 Rita Lamberton
 Laura Goldstein and Carl Landgren
 Camela Langendorf
 Robert and Irma Larsen
 Karen E. Larsen
 Karen Larson
 Barbara Brown Lee
 Kimberly Lee
 Joey and Anna Legath
 Vicki Leisle
 Susan and Stuart Leopold
 Deborah Lerdahl
 Howard Leu
 Dr. James and Louise Levandoski
 Diane Levesque
 Sandra Levin
 Ron and Emily Squires Levine
 Rita C. Lewis
 Gail Liebelt
 Judith Lieberman
 Vicky Lilla
 Debbie and Tony LoCurto

Lynn Loewen
 Jeffrey and Mary Ann Logic
 Marilyn Lucas
 Elaine and Eric Lucht
 Luanne Frey and Mark Lukow
 Deborah Madigan
 Maggie and Chuck Maggio
 Susan Buhler-Maki and David Maki
 Laura Maki
 Damaris Maldonado
 Mary Lou Maletta
 Joseph and Janet Maller
 Dennis Maller
 Marcia Malone
 Susan Manalli
 Pete and Jeanie Mandli
 Audrey Mann
 Barbara Manning
 Bob Marcella
 Sally Marciniak

Margaret and David McCarthy
 Marilu McCartney
 Kay McClelland
 Cathy McCombs
 James McFarland
 Carol McGilsky
 Lonnie and Barbara McGuire
 Mary Kathleen McVicker
 Stefanie and Yoav Meiri
 Sharon Mellberg
 Debra Meltzer
 Tom Meredith
 Anthony and Vivian Merlo
 Corrine Merry
 Sara Mesirow
 Barbara Meteyard
 Elsie Michie
 Kevin and Susan Milaeger

**RAM Members Tour with Executive Director
 and Curator of Collections Bruce W. Pepich**



Linda Marcus
 Barbara and Chuck Marder-Gately
 MP Marion
 Frederick and Jewel E. Marks
 Kathleen Martin
 Nelly Martinez
 Sharon and John Martinoff
 Roseann Mason
 Suzanne T. Mason
 Trudy Mastous
 Tony Larsen and Craig Matheus
 Karen Mathis
 Laura and Jay Matter
 Kate and Joe Maurer
 Robert and Yvonne Mayer
 Wendy Lee McCalvy

Betty Miller
 Bruce Loewenthal and Claudia Miller
 Mark and Betsy Miller
 Robert and Michele Miller
 Judith Miller
 Christine B. Miller
 Sue Miller
 Libby Mills
 Carole and James Mills
 Jayne Miner
 Harlan Lee Minor
 Anne E. Miotke
 Steve Misovy
 Karen Woolley and Fred Mlados
 Randall and Virginia Moles
 Janice Monfeli

Current Exhibitions

Treasure Trove
through August 4

Represent
through
September 1

From Nature
and Fusion
through
October 6



works from RAM. Ghaznavi creates articulated paper dolls that represent, in her own words, “black pop culture, afro-centric natural hair, positive imagery of black women, self-love and awareness.”

From Nature: Contemporary Artists and Organic Materials features primarily objects—sculptural, functional, and wearable—that incorporate items from the natural world as a means to explore material possibility and a way to investigate a variety

Of the **current exhibitions** in the galleries, two are organized around thought-provoking ideas related to identity and the natural world while the other two specifically look at facets of RAM’s holdings to further illuminate the breadth and dimension of the museum’s permanent collection.

From self-portraits to works that encapsulate the essence of a subject through metaphor or emotion, pieces included in **Represent: Exploring Portraits from RAM’s Collection** encourage contemplation about how human beings understand one another as well as the world around them. When light-sensitive works are changed out in May to help with their preservation, a small selection of the work of **Milwaukee-based artist Kierston Ghaznavi** will be added to the exhibition alongside other



of social, personal, environmental, and cultural issues. The works included emphasize the natural as a found object—perhaps manipulated—but not in a way that dramatically disguises the source. Elements such as **feathers, stones, shells, twigs, and gut** play structural, metaphorical, or decorative roles in these artworks created during the last few decades.

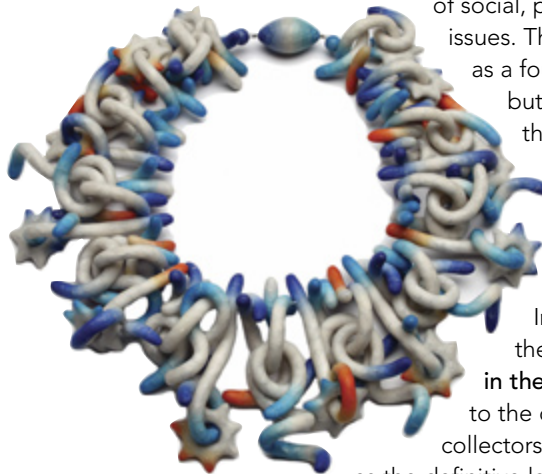

In 2013, RAM was identified as having the **largest contemporary craft collection in the country**. That accomplishment is thanks to the commitment of donors—private collectors and artists primarily—who see RAM as the definitive lasting home for the artwork they have

amassed and/or created. Also unique to RAM’s collection are concentrations of multiple works by particular artists. While some institutions choose to limit their acquisitions to one or two examples per artist, RAM is often interested in **representing a large cross-section** of a career or body of work. Archive holdings of select artists who primarily create jewelry and metalwork are showcased in **Treasure Trove: Establishing Jewelry and Metals Archives at RAM**.



The jewelry and small-scale objects on display in **Fusion: Contemporary Enamels from RAM’s Collection** further reflect collecting efforts. The works in this exhibition are both a survey of enamels at RAM and a microcosm of the material investigations in the field over the last several years.

(top to bottom)

Jan Hopkins

Isadora, 2008

Grapefruit peel, waxed linen,

Alaskan yellow cedar bark,

lotus pod tops, and Sharlyn melon peels

Racine Art Museum, Gift of Karen Johnson

Boyd in Honor of Bruce W. Pepich’s

35 Years of Service to RAM

Kierston Ghaznavi

Mother and Child Reunion/

Me and Amaya, 2018

Ink, marker, cardstock, paper

metal brads, and twine

Collection of the Artist

Pier Voulkos

Anemone Star Necklace, 1995

Polymer, aluminum foil, and cotton thread

Racine Art Museum, Gift of the Artist

Marissa Saneholtz

Manly Man Brooch, 2012

Copper, enamel, tin, and sterling silver

Racine Art Museum, Gift of Robert W.

Ebendorf and Aleta Braun

Collection Photography: Jon Bolton

Alex Mandli and Amy Misurelli Sorensen received two of the four **RAM Artist Fellowships** awarded in 2018. With that honor comes a \$2,500 stipend for each recipient as well as a concurrent solo show in the **RAM Artist Fellowship Exhibition 2019** at Wustum. RAM Curator of Exhibitions **Lena Vigna** spoke with Mandli and Sorensen.

Would you please describe your work?

Alex Mandli: Throughout my career as a potter, my work has evolved through a number of series and themes. Some of them took years to play out, whereas others were fairly brief. To create work, I rely on playful discovery, letting curiosity lead the way. My saggar and pit fired work seeks to perfect the very essence of making ceramics by focusing on just clay, water, and fire. The saggar firing process relies on the skill and experience I have developed over the years to create an environment of combustible materials that use the fire as a painter might use a brush.



Unexpectedly, a new series originated with a 2013 trip to Italy. Like many travelers, I was fascinated by Italy's history, art, landscape, and architecture, but I was also intrigued by things such as the colors found in the earth, tufa stone, and pottery forms by anonymous artisans. After visiting the studios of two Italian ceramic artists, I began to experiment with iron oxide from that region, using it to create an antique surface decoration when combined with my existing firing techniques. I remembered a bowl with human figures walking on the rim that I had seen in Florence and that led to my adding modern, technology-addicted figures to my more recent pieces.



What inspires you most these days? What do you think about most nights?



Amy Misurelli Sorensen: Women. Feminism. Equality. I've learned, and I believe, that the personal is political, and this learned belief is what informs my work. In Washington, DC, as a MFA candidate at American University, I stepped out of my studio to take a feminist art history class. The women who wrote *The Power of Feminist Art* [Norma Broude and Mary D. Garrard] instructed the class. That book changed my life.

Why the RAM Artist Fellowship? Since we are midway through the process, are you where you thought you would be or have your plans changed?

Sorensen: I have been applying for the **RAM Artist Fellowship** since 2011. I've admired its vision, mission, and past Fellowship Recipient exhibitions. I am honored to be included as a 2018-19 Recipient.

The Fellowship has given me the opportunity to focus on my work without financial limitations for materials and tools. It's given me fresh eyes on how I view my own work and practice. It's given me direction, self-reflection, and an invitation to take more chances in my future endeavors. It is truly a pleasure to be gifted monies to do what I love.



RAM Artist Fellowship Exhibition 2019
 Sponsored by
Osborne and Scekic Family Foundation
August 23 – November 16, 2019

(top to bottom)
RAM Artist Fellowship Recipient Alex Mandli
 Photography: Camela Langendorf

Alex Mandli, Over-Connected, 2015
 Photography: William Lemke

RAM Artist Fellowship Recipient Amy Misurelli Sorensen
 Photography: Camela Langendorf

Amy Misurelli Sorensen, Untitled 5 (Medusa), 2018
 Relief print

Art Education Dreams You Helped Come True in 2018



In 2018, over 14,000 attendees participated in art classes, drop-in programs, tours, school programs, or free art experiences. RAM's Wustum Museum goes through over 500 glue sticks, hundreds of markers, thousands of pounds of clay, and many gallons of paint each year—all to inspire the joy of creating art.

Wustum has a long history of providing community education programs in Racine. In the past decade, 45,000 people have attended art classes and 2,600 have participated in **SPARK!**, a free engagement program for people with memory loss and their care partners. **RAM on the Road/Wustum on Wheels** has provided free programming for over 21,000 since 2011 while 25,000 fourth graders, teachers, and

volunteers have participated in the **Outreach 4** program since 2002.

For more about all RAM Education Programs, visit ramart.org/education.

Art Education Create with RAM in Spring 2019



This spring, Wustum is hosting the first ever **SPARK! & Partners Care Couple Sampler** on **Wednesday, April 17** in partnership with the **Aging & Disability Resource Centers** of Racine and Kenosha, the **Wisconsin Alzheimer's Association**, and **Civil War Museum SPARK!**. Families who have a loved one with memory loss are invited to explore a multitude of programs and activities offered in Racine and Kenosha.

Visit Wustum on **Saturday, April 27**, 11:00 am to 5:00 pm for the **Get Behind the Arts Studio Tour** to meet RAM's teaching artists—along with their students—who will be working in the studios. It's your chance to sample Wustum's classes with demonstrations and art for sale.

On **Saturday, May 4**, Wustum will host the third annual **Full Steam Ahead**. Don't miss the spectacle of large scale printing using a steam roller as the makeshift press. RAM Artist Fellowship Recipients **Lisa Bigalke** and **Amy Misurelli Sorensen**, along with other regional printmakers, will make massive prints. Food trucks will be there for your culinary needs. Plus, make art with **RAM on the Road** and **Press on Wheels (POW)**.



Kick off your summer with the annual **Kids Day: You've Got the Look** on **Friday, June 15** at Wustum. Make art, pose for pop-up portraits at selfie stations, enjoy scavenger hunts, and play outside games. Free for RAM Members and reasonably priced for families who are not members yet.

Children's summer art classes will feature five weeks of experiences for the budding artist. Kids can choose a one-day workshop, a half-day class, or a week-long all-day camp. They can try something new like making paper flowers in **Forever Flowers** or enjoy a favorite like **Potter's Wheel**. For further details, please visit ramart.org.

(top)
Kids Art Class at Wustum

(middle)
SPARK! at Wustum

(bottom)
Full Steam Ahead at Wustum

(opposite)
RAM's Wustum Museum
Photography: Azure Mahara Photography

Friends of RAM continued

Leonard and Theresa Montalbano
Brenda Torres and Joseph Monti
Francisco X. Mora
Margaret Moreland
Dennis and Rita Motl
Michael Croft and Eleanor Moty
Joyce M. Muller
Corinne Multhauf
Mary Bridget Murphy
Steve and Barb Namowicz
Paul and Liz Nass
Winifred and Arthur Nathan
Gail Navratil
Nancy Neider
John and Rose Nelson
Sr. Jaye Nelson
Nancy Newcomb
Larry and Barbara Newman
Tony Nickalls
Robert and Joan Niebauer
Gary Warren Niebuhr
Gladys Nilsson
Barbara Nitchie Fuldner
Kristie Nixon
Jay Nixon
Michelle and Ryan Noonan
Mary Norris
Jacquelynn Nuciforo
Jeanne and Steve Nyiri
Mikayla Oberlander
Christine and Robert O'Brien
Brian and Linda O'Connell
Kathleen M. O'Hara
Perry and Terri Oksiuta
Myrna Olesen
Marilyn Olson
Bruce Covich and Elizabeth Oplatka
Steven and Kaaren Oreck
Marcia L. Ortiz
Mary Lou Oteman
Joyce M. Ottum
Amanda and Mark Paffrath
Julia Pagenkopf
Laura and Mike Palazzola
Doreen Panosh
Ann Panyan
Elaine Parker
Jean Pascek
Pat Patriarca
Christine and John Patten
Valerie Pawlak
Kevin and Christine Pearson
Sandra Pendell

Catherine and David Perkins
Leslie Perrino
Pier Voukos and Dan Peters
Lyle Peters
Alice Peterson
Dennis Bayuzick and Gabriela Pettit
Steve and Cara Pfeiffer
Jennifer and Peter Pham
Sarah Phillips
Lawrence and Michelle Platt
Maureen Plunkett
JoAnna Poehlmann
Maggie and Boone Porter
Nick and Sara Postorino
Maureen and Chris Potter
Bonnie Prochaska



Lynn and Chris Proeber
Susan Prouty
Carole and David Pucely
Donna Love Radewan
Rafi and June Rafiullah
Lance Raichert
Sue and John Ramagli
Barbara Sorenson Rambadt
Frank Randall
Carol and Kevin Rannow
Lisa Rasmussen
Fred and Barb Rasmussen
Steve and Carol Rawlinko
Nate Read
Renuka Reddy
Linda Reeves
Charles Reich
Bill and Nicole Reid
Bruce and Judy Renquist

Jim and Deb Rexhausen
Monique Richards
Pamela Richards
Carrie Richmond
David Rickman
Sara Risley
Mary Risseeuw
Michelle and Michael Roberts
Janet Roberts
Joan E. Robertson
Dennis Rocheleau
Faith Rockenstein
Mary and Dean Rockstad
Michael F. Rohde
Rosemary and Annalisa Roncone
Michael and Tamara Root
Mark Hyde and Rondi Rork
Louise Rosenfield
Donna Rosenthal
Alice Rossman
Marilyn Rothschild
Arthur and Vikki Rothschild
Judy Rowland
Domingo and Joy Rubinos
Elise Winters and Woody Rudin
Anne Ruetz
Scott and Marcia Russell
Margaret Russell
Darlene Wesenberg Rzezotarski
Janice Larsen and Steen Sanderhoff
Elizabeth Savage
Dorothy Saxe
Philip Saxon
Elaine Schachelmayer
Bill and Barbara Earnest Schalk
Pamela Schermer
Maribel and Christopher Schlitz
Roy C. Schmidt
Mandy Schnack
Barbara Schoeffel
Nick Schroeder
Sue and Paul Schroeder
Linda Schubring
Sean Radford and Austin Schultz
Mary Ann Schwalbach
Susan Schwallier
Jane and Paul Seggelink
Don and JoAnn Selmo
Barbara Seufert
Aditi and Avni Shah
Christine Shaw
Jim and Debbie Sheppard
Shakila and Douglas Shimp
Judith Siegel
Gerald Silverstein
Edward Simon

Clarissa Simpson
 Mary Skalitzky
 Chris Skan
 Chris and Stephanie Sklba
 William Sklba
 Barbara Skovsted
 Karen Skow
 Gail and Warner Slaughter
 Geraldine Slavek
 James and Michelle O'Reilly Small
 Debra Karp and Stephen Smiley
 Jeri and Steve Smith
 Nancy and Art Smith
 Alicia Smith
 Karen and Steve Smith
 Suzette Smith
 Amy Smith
 Gretchen Smith
 Jean Sobek
 Harold and Lois Solberg
 Linda Somogyi
 Stuart Feen and Carol Sonnenschein
 Gary and Barbara Sorensen
 Doug and Susan Sorenson
 Jason and Rebecca Sorenson
 Priscilla Shirk and Andreas Sosnowski
 Daniel and Elizabeth Spannraft
 Ronald and Kay Springwater
 Mike and Cathy Staeck
 Glenn Steffen
 Ronald and Dorothy Steimle
 Barbara Stevenson
 Rusty Stirle
 Betty A. Storey
 Suzy Strauss
 Jim and Linda Strolberg

Alice Struck
 Tess Stuckert
 Helen Suda
 Joan Suhr
 Tim and Mary Jo Sullivan
 Angeline Sullivan
 Ginny Sullivan
 Ellen Prophater and Susan Sutherland
 Ken and Barb Hoppa Swanson
 Janice Teichert
 Merle Temkin
 Janice Temple
 John Terhardt
 Nina Teubner
 Janet Thompson
 Brian and Nancy Thompson
 Alice Thomson
 Saren Thorne-Hauser
 Beth Tivol
 Barbara Tober
 Don Tobias
 Kenneth Smith and Cardi Toellner-Smith
 Dianne Tomasini
 Kathy and Michael Torine
 Judy Totka
 Paula Touhey
 Anne Tredwell
 Mary Kathryn Tsuchiya
 Linda Tump
 Twice Baked Pottery
 Mary Ubuntu
 Elizabeth Urban
 Greg Uttech
 Barbara Valley
 Robert Van Der Kam
 Jessica VandeLeest

Donald VanderLeest
 Charles and Leslie Vansen
 Kimberly Riedel and John Varley
 Maggie Venn
 Karen Verbeten
 Mary Ann Vesely
 John Vlaj
 Don and Eileen Voss
 Kevin Matson and Linda Wabanimkee
 Michelle Wadewitz
 Darcy Walker
 John and Norma Walley
 Barbara S. Walter
 Melissa Warner
 Sarah Warzecha
 Christine Siedl and Andrew Waterman
 Samantha Ida and Kiefer Waterman
 Laurie Waters
 Carol A. Watkins
 Eric Howe and Kristin Wegner
 Cynthia Wenslow
 Maggie White
 Jeannette White
 Leon Travanti and Carolyn White-Travanti
 Charles and Jeanne Wideburg
 Michelle Wildgruber
 James and Carla Wilks
 Melissa Willette
 Philip S. and Nancy J. Williams
 Stacey Williams-Ng
 Ilona Willing
 Harry Wirth
 Kelly Witte
 Jan Wolff
 Holly Wolf-Mattick
 Shyla Wollman
 MJ Woodall
 Barbara and Fred Woodruff
 Thomas and Carol Wright
 Jimmy Yanny
 Emily Yoder
 Pete and Pat Yoghourtjian
 David Zalewski
 Jessica Zalewski
 Suzana Zamecnik
 Kim Zamora
 Karen and Ron Ziemba
 Mark and Karen Zimmerman



(left)
In the RAM Galleries
 (above right)
Free Hand-on Art at RAM
 (right)
Studio Art Class at Wustum

Estate Gifts 2018

Estate of Dennis Cannaday
George S. Parker II Trust

Memorials 2018

Gifts in memory of:

Dolores Bethke
Karen Johnson Boyd
Edie Buhler
Alex Cook
Rosemary and Terri Gelenian
Richard Harrison Guenther
George Jacobi
William Mork and Dennis Krueger
John Olson
Joan S. Patton
Connie Sharp
Celine D. Stewart
Robert Wolff

Gifts in Honor of:

Tricia Blasko and Family
Susan Buhler-Maki
Dorothy Constantine
Lucille Drummond
Peter Teubner
Chris and Kathy Wargo
Kiefer Waterman
Jessica Zalewski

RAM Legacy Circle

Honors those who have notified us
of future estate gifts to RAM.

Anonymous
Jill Ault
Jerry and Diane Belland
Devra Breslow
Catherine Brillson Leonard
David Charak
Camille Cook
Margit Cotsen
Paula Donovitz
Helen Gabriel
Bob and Jill Hartmann
Carolyn Hoffman
Gayle Kosterman
Jean and Alex Mandli, Jr.
Barbara Manning
MP Marion
Bruce Metcalf
Betty Miller
Michael Croft and Eleanor Moty
Bob and Holly Ottum
Lisa Englander and Bruce W. Pepich
Alan and Judy Reid
Michael A. and Susan "Holly" Reiter



Elise Winters and Woody Rudin
Richard R. and Diane Ruffo
Scott and Marcia Russell
Charlie B. Thorne and Saren Thorne-Hauser
Karen Urben
Janna and Dr. Edward Waldeck
Bill and Mary Walker

Works of Art to RAM's Collection

Anonymous
Dale and Doug Anderson
Enid Barden
Nancy Barnett
Bruce Boeck
Joan Borinstein
Frank Boyden
Devra Breslow
Charles Bronfman
Gail M. and Robert A. Brown
David Charak
Robert T. Coffland
in memory of Mary Hunt Kahlenberg
Alexander W. Cook, Jr.
Camille Cook
George W. Cushman in Honor of
Georgea and Stephen Cushman
Richard Custin
in memory of James and Lorraine Custin
Theodore Czebotar Collection, LLC
and Kohler Foundation, Inc.
Travis and Mabel DuPriest
Robert W. Ebendorf and Aleta Braun
Lisa Englander and Bruce W. Pepich
Patricia Erens
Wayne Farra and Maya Madden
Lucy G. Feller
Fred Gregory
Lloyd Herman
Robert Israel and Kohler Foundation, Inc.

The Johnson Foundation at Wingspread
Katherine Nikolina Keland
Kohler Foundation, Inc.
John Krewal
William Lieberman
and Zolla/Lieberman Gallery
Lindsay Locatelli
Ken Loeber and Dona Look
Larry and Mickey Magid
Jane and Arthur Mason
Ann and Donald McPhail
Mary Merkel-Hess
Norma Minkowitz
Mobilia Gallery and Sue Aygarn-Kowalski
in memory of Dr. Irving Cooper
Laura Oskowitz
Laura and Mike Palazzola
Russell and Paula Panczenko
Colleen Pemberton
Pucker Gallery
in honor of Ben Schore and Kathy Rines





SAVOUR Fundraiser at Wustum

Photography: Lori Potrykus Photography

Trish Rodimer
 Adolph Rosenblatt Family
 and Kohler Foundation, Inc.
 The Jon Schueler Estate
 David Stearman
 Jesse Huang Te-kang
 Claire Van Vliet
 Michael Velliquette
 in honor of Tehshik Yoon
 Andrew Wallace
 in memory of Mary L. Sanders
 and Herbert H. Sanders
 Laurie Waters
 The Joan Pearson Watkins Revocable Trust
 Teri Weiss
 in memory of Murray Weiss
 Gerald Wempner
 Elizabeth Whiteley
 Katharine Wood
 in memory of Antonia Schwed
 The Estate of William A. Woods

**Goods,
 In-Kind Services,
 Artworks, or Books**

88Nine Radio Milwaukee
 Judy and Tom Adelson
 Adler Planetarium
 Adventure Rock
 Ellen and Joseph Albrecht
 Allure Hair Design, Inc.
 Alyssa Jeanette Photography
 American Art Clay Company, Inc.
 Greg and Carol Anderegg

Sarah and David Andersen
 Diane and Roy Anderson
 Anderson Collection at Stanford University
 and The Manuel Neri Trust
 Art Metals Studio
 Asiana Korean Cuisine
 Veronica Averkamp
 Lisa Marie Barber
 Lisa Bigalke
 Tricia Blasko
 Tanya Blasko
 Blick Art Materials
 Susan Boland
 Karen and Tom Brittain
 Gail M. and Robert A. Brown
 Caran d'Ache
 Carriage House Liquor Company
 Carson, Inc.
 Helen and James Castaneda
 Chasing Tales Indoor Playground
 Cheap Joe's Art Stuff
 Christie's Appraisals, Inc.
 Christin Gould Flowers
 Christmas House Bed & Breakfast
 Chronicle Books
 Clarinda Carnegie Art Museum
 John and Joanne Clazmer
 Colectivo Coffee
 Cooper's Hawk Winery & Restaurants
 Corner House Inc.
 Creative Art Materials, Ltd.
 Tom and Irene Creecy
 John and Virginia Crimmings
 Crocker Art Museum
 CSZ Theater Chicago

James Wilber and Sea Daniel
 Design Partners, Inc.
 Dimple's Fine Imports
 Divino Gelato Cafe
 Dover Flag & Map
 Downtown Racine Corporation
 Deedee Dumont
 Eco-Justice Center
 Patricia Erens
 Barbara and David Fabian
 Festival Foods
 Ben and Dawn Flegel
 Flowers by Walter
 Friends of Fiber Art International
 Maureen Fritchen
 Funky Hannah's Beads & Art
 Laura and Gavin Gillespie
 Golden Artist Colors, Inc.
 Grand Geneva Resort & Spa
 Green Bay Packers
 Lori Gregory
 Alexander Jay Greiveldinger
 Patricia Hamilton
 Handy Art (Rock Paint Distributing Corp.)
 Heather Hansen
 Ann and Peter Henkes
 The Ronna and Eric Hoffman Gallery
 of Contemporary Art
 HK Holbein, Inc.
 Kazue Honma
 Hot Shop Glass
 InSinkEerator
 The Estate of Marvin Israel
 Karen Itzenhuiser
 Jack Richeson and Company, Inc.
 Juris Jaunkelneitis
 Jelly Belly Candy Company
 Jimmy John's
 John G. Shedd Aquarium
 Sue and Michael Kadamian
 Deborah and John Keil
 Casey Kniestedt
 KOVAL Distillery
 Marjorie Lacock
 Kara Lakatos
 Lake Geneva Cruise Lines
 Lakefront Brewery, Inc.
 Landmark Title of Racine, Inc.
 Diane Levesque
 Tom Loeser
 Logan Graphic Products, Inc.
 Lori Potrykus Photography
 Ken Loeber and Dona Look
 MagEyes, Inc.

Susan Buhler-Maki and David Maki
Kathleen Makowka
Malicki's Piggly Wiggly
Jean and Alex Mandli, Jr.
The Estate of Arlene S. Mann
Maresh-Meredith & Acklam Funeral Home
Jane and Arthur Mason
Margaret and David McCarthy
Penny McGuire
Seyoum and Jill Mengesha
Mi Casa Del Sol
Mike & Angelos Pizzeria and Spirits
Milwaukee Admirals
Milwaukee Brewers
Milwaukee Food & City Tours
Milwaukee Public Museum
Milwaukee World Festival, Inc.
Michael and Bernadette Monroe
Renee Bebeau and Todd Mrozinski
Museum of Pop Culture
Nancy Neider
Nei-Turner Media Group, Inc.
Mark Newport
Northern Lights Gallery
Sharon Nyman
O&H Danish Bakery
Harold O'Connor
Loretta Olson
Bob and Holly Ottum
Laura and Mike Palazzola
Palomino & HoneyPie Cafe
Parallel 44 Vineyard & Winery
Lisa Englander and Bruce W. Pepich
Leslie Perrino
Dennis Bayuzick and Gabriela Pettit
Pick 'N Save
Pico's Tacos & Cerveza
Piggly Wiggly
Plumb Gold, Ltd.
Sabrina Knowles and Jenny Pohlman
Port Huron Brewing Company
Potawatomi Hotel and Casino
Potbelly Sandwich Shop
Premium Cancun Vacations
Racine Country Club
Racine Symphony Orchestra
Racine Theatre Guild
Racine Zoological Society
RAM Board of Directors
RAM Event Committee
RAM Museum Store
Sharon Ramquist
Razor Sharp Fitness
Red Onion Café

Ken and Carol Reed
Bill and Nicole Reid
River Bend Nature Center
Ronna and Eric Hoffman Gallery
of Contemporary Art
Root River Rollers
Daniel and Karen Ross
Royal Brush Manufacturing Inc.
Dorothy S. Ruderman
Ruffo Family Foundation, Inc.
Sakura of America
Salis International, Inc.
Sanders Paint & Wallpaper, Inc.
Sapir Studios
Dr. James B. M. Schick
Sebastian's Fine Dining & Spirits
Kay Sekimachi
Sew 'N Save of Racine
Sheepish
Ben Silver, Orchard Lounge
Judith Sieber
Chris and Stephanie Sklba
James and Michelle O'Reilly Small
Kunstforum Solothurn
Neil and Ashley Staech
Stein's Garden & Home
Keith F. Stewart
StrathMore Artist Paper
TAI Modern
Merle Temkin
The Branch
The Egg Plant Café and Catering
The Pfister Hotel
Rachelle Thiewes
Charlie B. Thorne and Saren Thorne-Hauser
Ingrid Tiegel

Rita Tomkiewicz
Triple Seven Studios LLC
Don and Jeanne Tyree-Francis
Jerry N. Uelsmann
Uline
Michele Ulinski
Uncorkt
Consuelo Jimenez Underwood
Urban Trends SalonSpa
Karen Urben
Varitay Studios
Vero International Cuisine
Janna and Dr. Edward Waldeck
Jim and Cherry Wardrip
Kiefer Waterman
Sarah Weber
Wholesome Harvest Meals
Denise and Daniel Wilcox
Margaret Tungseth and Charles Willis
Wind Point Acupuncture
Winsor & Newton
Kelly Witte
Gary and Beth Wolfe
Wollersheim Winery and Distillery
Jessica Zalewski

Books Given in Memory of:

Michele M. Babu
Mary Ann Miller Farley
Gerald Hansen
Anne Marie Krewal
Richard Leuenberger
Lawrence R. McCalvy
John E. Olson
Benjamin Bramwell Roberts

Free Hands-On Art at RAM



Museum Store

Your Favorite Place to Shop this Spring



The weather is warming up and everything's turning green. Shed your winter coat and get started on this list of ways to enjoy your spring. Jump in puddles, smell the flowers, and shop at your favorite downtown stop, the **Racine Art Museum Store**. You will find a delightful array of new and uncommon items that will tickle your fancy.

This season, the Museum Store has adorable creatures on mugs, plates, scarves, brooches, and centerpieces, including the magnificent **Eric Branch Bowl**. All 21 inches of him is perfect for the season—a whimsical, holiday

focal point for any room. Made of brass-toned aluminum, **Eric** holds a large bowl atop his ears that you could fill with flowers, eggs, or even candy. The Store offers smaller tabletop animal-adorned pieces as well. New are these beautiful handpainted pet rocks from **Chickadeerocks**, some of the featured items available during the **RAM 10th Annual International PEEPS Art Exhibition**. If bunnies are not your thing, how about dogs? These animal images are full of personality, well worth a visit to the **Museum Store**.



For young readers, the Store is highlighting the award-winning books of Racine native **Kevin Henkes**. Throughout his childhood, Henkes and his family visited the **Racine Public Library**, making an important ritual out of selecting books and carrying them home. At an early age, Henkes also decided that he would be an artist, inspired by frequent visits to **RAM's Wustum Museum**. The Store is delighted to represent a few of his titles like **When Spring Comes**, **A Good Day**, and **Kitten's First Full Moon**.

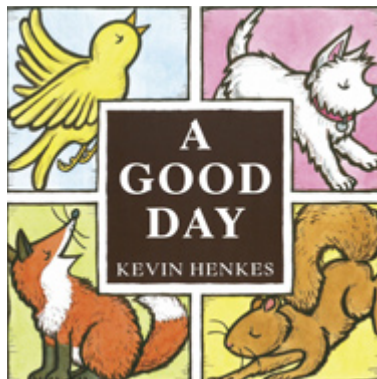

Looking ahead, the Store already has a great selection of gifts for **Mother's Day** (May 12) and **Father's Day** (June 16). For her, discover beautiful scarves, handbags, and jewelry. For him, choose from unique items like bourbon-infused soap (wow!) and a variety of camping and fishing paraphernalia that will have Dad packing the car right away. Can't decide?



(from top to bottom)
Eric Branch Bowl
Inspired by the illustrations
of Jessica Hiemstra

Chickadeerocks,
Bunny Pet Rocks

Kevin Henkes,
A Good Day

Reiko Sudo,
Shards Nuno Scarf

A Museum Store gift certificate is always a crowd pleaser, a great choice for anyone on your list.

Also, remember to check out the **Online Store** at racineartmuseumstore.org. With items added regularly and one-of-a-kind pieces of jewelry, ceramics, and textiles updated frequently, there is always something new to explore.



Motivated by his love of textiles, contemporary craft, and interior design, **Dennis Cannaday** was a dedicated supporter of RAM for over 20 years. During his travels all over the world, Cannaday collected art and was especially drawn to work by mid-twentieth-century American artists. In his professional life, he was a well-respected interior designer with an irreverent sense of humor. Additionally, he loved shopping in the **Museum Store** and was a featured designer at the first **RAM Designer Showhouse** in 2004.

Cannaday donated 28 pieces to the museum's collection, including works by well-known artists **Dale Chihuly, Jackson Pollock, Mark Tobey, and Robert Rauschenberg.**

Cannaday died on September 6, 2017, one day after his seventy-first birthday. Prior to that time, he made provisions for RAM to receive a significant financial gift from his estate through a **Revocable Trust.** We are pleased to honor Dennis Cannaday for his long-time friendship, gifts of artwork, and for leaving a legacy that will help support RAM's exhibitions and programs well into the future. If you would like more information about supporting RAM, please feel free to contact **Laura D'Amato, Director of Operations and Development** via her direct phone line, 262.898.1412, or email ldamato@ramart.org.

RAM's Named Endowment Funds

We are grateful for the individuals, corporations, and foundations whose gifts to support specific aspects of the museums' operations will sustain RAM well into the future.

Art Library

Dorothy Creecy
John Shannon and Jan Serr

Exhibitions

Dale and Doug Anderson
Dennis Cannaday
Marcia and Alan Docter
Veronica D. Regas
Windgate Charitable Foundation

Education

William B. Boyd
Richard J. Carbonneau
Richard and Ethel Herzfeld Foundation
Emile Mathis II
Martha Merrell and Frances Starr
Edna M. Olson
Mr. and Mrs. William D. Perez
Ric Ruffo
The Savage Family
C.E. and Berta Sherwood
Wisconsin Energy Foundation, Inc.

Collections Care and Acquisitions

Karen Johnson Boyd
David and Jacqueline Charak
George W. Cushman
George and Betty Ren Frederiksen
Judith Doggett Flegel
Mary Heyer
Lisa Englander and Bruce W. Pepich
Katherine Nikolina Keland
SC Johnson
Toshiko Takaezu
Elise Winters and Woody Rudin

Museum Operations and Mission Sustainability

Karen Johnson Boyd and William B. Boyd
Peter and Elaine Barry
Keland-Boyd Family Fund
Allen and Gini Buhler
Clifton Gunderson
Claire Dick
Dave and Kathy Eberle
Ernst & Young LLP
Dave and Judi Flegel
John B. and Jane R. Gittings
G. B. and Esther Gunlogson
Mr. and Mrs. Samuel C. Johnson
SC Johnson
Roger and Suellen Keeran
Robert and Irma Larsen
Serge E. Logan
Edward and Janice Meyer
Eugenie Miller
National Endowment for the Arts
Charles and Joan Patton
Carol B. Phelon
William and Helen Pugh
Racine Federated, Inc.
Betty E. Ritzman
David and Judy Rowland
Jay Price Ruffo and Ric Ruffo
The Trio Foundation of St. Louis
Willard and Mary Walker
Walker Forge, Inc.
Mr. and Mrs. Fred Young Jr.

Leaving a Legacy

Dennis Cannaday

(above left)

Kids Art Class at Wustum

(back cover banner)

Chickadeerocks of Madison,
Dog Pet Rocks

(back cover below)

Michael Lucero

Nomad from the *Reclamation Series*, 1995
Glazed white earthenware, found wooden stool, and found, painted wooden statue
Racine Art Museum,
Gift of Earl and Elaine Liff
Photography: Jon Bolton

Additional photography throughout by Veronica Averkamp, Tricia Blasko, Maureen Fritchen, Laura Gillespie, Damaris Maldonado, and Jessica Zalewski



RAM

Racine Art Museum Association
441 Main Street, Box 187
Racine, Wisconsin 53401-0187
262.638.8300

RAM's Charles A. Wustum
Museum of Fine Arts
2519 Northwestern Avenue, Racine
262.636.9177
ramart.org
racineartmuseumstore.org

Non-Profit
Organization
U.S. Postage
PAID
Racine, WI
Permit # 1605

Visit Us

Museum Hours

Tuesday – Saturday
10:00 am – 5:00 pm
Sunday Noon – 5:00 pm
Closed Mondays,
Federal holidays and Easter.
Wustum is closed on Sundays.



Art Exhibitions

At Racine Art Museum

April 11-28, 2019

RAM 10th Annual International PEEPS Art Exhibition

Through July 21, 2019

Raise Your Glass (Goblets)

Recent Acquisitions from
Alan and Barbara Boroff and
the Kohler Foundation, Inc.

Through August 4, 2019

Treasure Trove: Establishing Jewelry and Metals Archives at RAM

Through September 1, 2019

Represent: Exploring Portraits from RAM's Collection

Through October 6, 2019

From Nature: Contemporary Artists and Organic Materials

Fusion: Contemporary Enamels from RAM's Collection

August 2, 2019 – July 26, 2020

Toshiko Takaezu Windows on Fifth Gallery

At RAM's Wustum Museum

Through April 20, 2019

Watercolor Wisconsin 2018

May 5 – 25, 2019

Racine Unified Student Exhibition 2019

June 8 – August 10, 2019

About Face: RAM Community Art Show

Racine Art Guild Juried Competition 2019

August 23 – November 16, 2019

RAM Artist Fellowship Exhibition 2019

Presented by the Osborne
and Sceckic Family Foundation